

THE CHRONICLE MONTHLY

THE OFFICIAL PUBLICATION OF THE
AMERICAN ASSOCIATION OF WOMEN DENTISTS

highlights



@womendentists

COMMITTEE MEMBER SPOTLIGHT

You've probably noticed our latest efforts to engage and involve more members in the day-to-day happenings of AAWD. We are thrilled with the number of #bosslady dentists that want to be more involved and thought we should give them a shoutout for being so generous in volunteering their time to help advance women in dentistry!

Dr. Hachem, the AAWD Director of Academic Affairs, has always been dedicated to education and pursued a career in academia since her graduation! She started as Clinical Assistant Professor at Boston University, where she completed her periodontics training. In 2020, she moved to San Antonio, TX (in pursuit of some warmer weather!) and is currently Associate Professor and Director of Pre-doctoral Periodontics at the University of Texas Health San Antonio. Dr. Hachem is passionate about women's advancement and advocacy, leading her to take a more active role within AAWD and other Women Associations. During her free time, she enjoys relaxing on the beach, yoga and, skiing.



Dr. Lea Hachem

AAWD Director of Academic Affairs

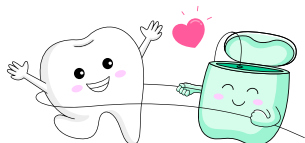

Getting Started with Implants and Pointers for Successful Outcomes.

Recording Now Available
On Demand

[CLICK HERE](#)



Dr. Janice Wang

Speaker

If you missed our implant webinar, you can catch the recording anytime! A little background on our fabulous speaker, Dr. Janice Wang attended dental school at the University of the Pacific School of Dentistry in San Francisco, CA, completing her DDS degree in 1995. Dr. Wang is a private practitioner focusing on implant dentistry, in her career she has placed over 4500 implants. She is an active member of the AAID and is passionate about helping more women dentists feel comfortable with implant placement in their own practices. **Dr. Wang has graciously shared her email address with our members to reach out if they need any assistance with implant cases: janicejwang@netzero.net.** Any of our AAWD members who are interested in joining AAID (American academy of implant dentistry) will receive \$100 off membership when mentioning Dr. Janice Wang! **[Click here to join AAID!](#)**



The Legacy of Leadership Dr. June Warren Lee Fund

Please support a future leader of the American Association of Women Dentists and the Profession of Dentistry by donating to the Gillette Hayden Memorial Foundation and the June Warren Lee Fund.

<https://ghmfoundation.weebly.com/>

[DONATE](#)

The Gillette Hayden Memorial Foundation was established in 1930 to honor the memory of Dr Gillette Hayden and support the future of women dentist leadership in the American Association of Women Dentists and the Dental Profession. This year one of the two inaugural scholarships being offered by GHMF is the Gillette Hayden Memorial Foundation Practice Management Scholarship 2022. The goal for this scholarship is to support a woman dentist practice owner in her efforts to learn the business of dentistry and at the same time encourage applicants to practice in health professional shortage areas.

The scholarship awardee will receive eight (8) – one (1) hour sessions with Shelly Short of Zumwohl Consulting, Zum!! Simple Solutions for Sustainable Success. Shelly has been in the dental field for 39 years and has been a dental consultant and coach since 1996. She has expertise in practice analysis, business management, clinical efficiency, non-surgical periodontal programs, team building and interpersonal communication. Currently, she is a Clinical Assistant Professor and the Course Director for Practice Management at the University of Oklahoma College of Dentistry. She consults across the United States and has consulted in the U.K., Denmark, Switzerland and Italy. The scholarship sessions will be held via Zoom and will be recorded for the awardee to review and use in the future with new staff or associates. Some of the topics that will be covered are- Workflows, Marketing, Leadership Development Coaching, Creating a Positive Work Culture, Dental Economics 101, Team Meetings, Hiring, Scheduling and Stress Control to name a few. There will be follow up reports after each session and a review at the beginning of the next session.

To qualify for the scholarship you must be a current member of the American Association of Women Dentists, a Woman Dental Practice Owner, that holds a US or Canadian Dental License actively practicing dentistry 5 years or less within the US, Canada, Puerto Rico or the US Virgin Islands and practice in a Health Profession Shortage Area (HPSA). A complete application along with Curriculum Vitae, 500 word essay on why you chose to practice in a HPSA and how the scholarship will impact your business, and a 90 second video of yourself should be submitted to the Gillette Hayden Memorial Foundation no later than November 1, 2022. One scholarship winner will be selected by the GHMF Board of Trustees and will be notified no later than December 31, 2022.

This is a great opportunity for a new practitioner to have access to and the knowledge of a Practice Management Consultant early in their career for continuing and enhancing their success in their dental practice in a Health Profession Shortage Area. The GHMF Trustees encourages all qualified applicants to please apply.

Please email all questions to: ghmfoundation@gmail.com

[Click HERE to complete the Scholarship Application.](#)

In order to continue to offer scholarships like this please consider donating to the Gillette Hayden Memorial Foundation. All donations are 100% tax deductible. We are a 501c(3) organization.

[Please click HERE to donate or https://ghmfoundation-107479.square.site.](https://ghmfoundation-107479.square.site)

Dental Product Spotlight



Dr. Yalda Rostamnezhad



If you aren't warming your composite, this is your sign to start! Using a warmer has been the best addition to my restorative work flow for a number of reasons.

1. Have you ever been embarrassed at how hard you are shaking just to push out composite from the compule? Heated composite flows out with ease every time!
2. Heated composite has better adaptation to your prep and flows into small crevices similar to a flowable consistency
3. Heating composite reduce the incidence of voids in the restoration and improves the marginal adaptation for a better seal!

Some warmers are expensive, but the one I use was under \$100 and works very well! There are also heated composite guns which can be pricey but worth the splurge if you use it often!

Looking to shop?
Check out our
preferred vendors!

BANK OF AMERICA

PROFESSIONAL
PROTECTOR PLAN®
FOR DENTISTS



ARMOIRE

MERRILL
A BANK OF AMERICA COMPANY

 **Juno** Formerly
LeverEdge

GEICO
#MemberDiscount

MC **MERCHANT COST**
CONSULTING

HOPETOWN
D E N T A L L A B

MEMBER BENEFIT



spotlight

Juno uses the power of group buying to help people get lower interest rates on new student loans and student loan refinancing. They help thousands of people nationwide save on their student loans, and tackle student debt with a plan that works. This free resource has changed the lives of so many who struggle with the rising costs of higher education.

Let them help you!

Deals we think you'd love:

- Undergraduate loans: For undergrads who've hit the caps on Federal Student Loans. Our deal takes off 1% on interest (ex. 5% ->4%) & has no origination fee.
- Graduate loans: A good alternative to Federal Loans for people with good credit or a co-signer. All graduate deals feature cashback rewards.
- Refinance loans: Best for people with a steady income. Depending on borrower location & occupation, we'll recommend the best option. Most deals feature cashback or a rate reduction.
- International health insurance: For those looking for a cheaper alternative to signing on with a university's mandatory insurance plan.

 **Juno** Formerly
LeverEdge